# A232 Croydon Road by Hartfield Crescent - Proposed new pedestrian crossing

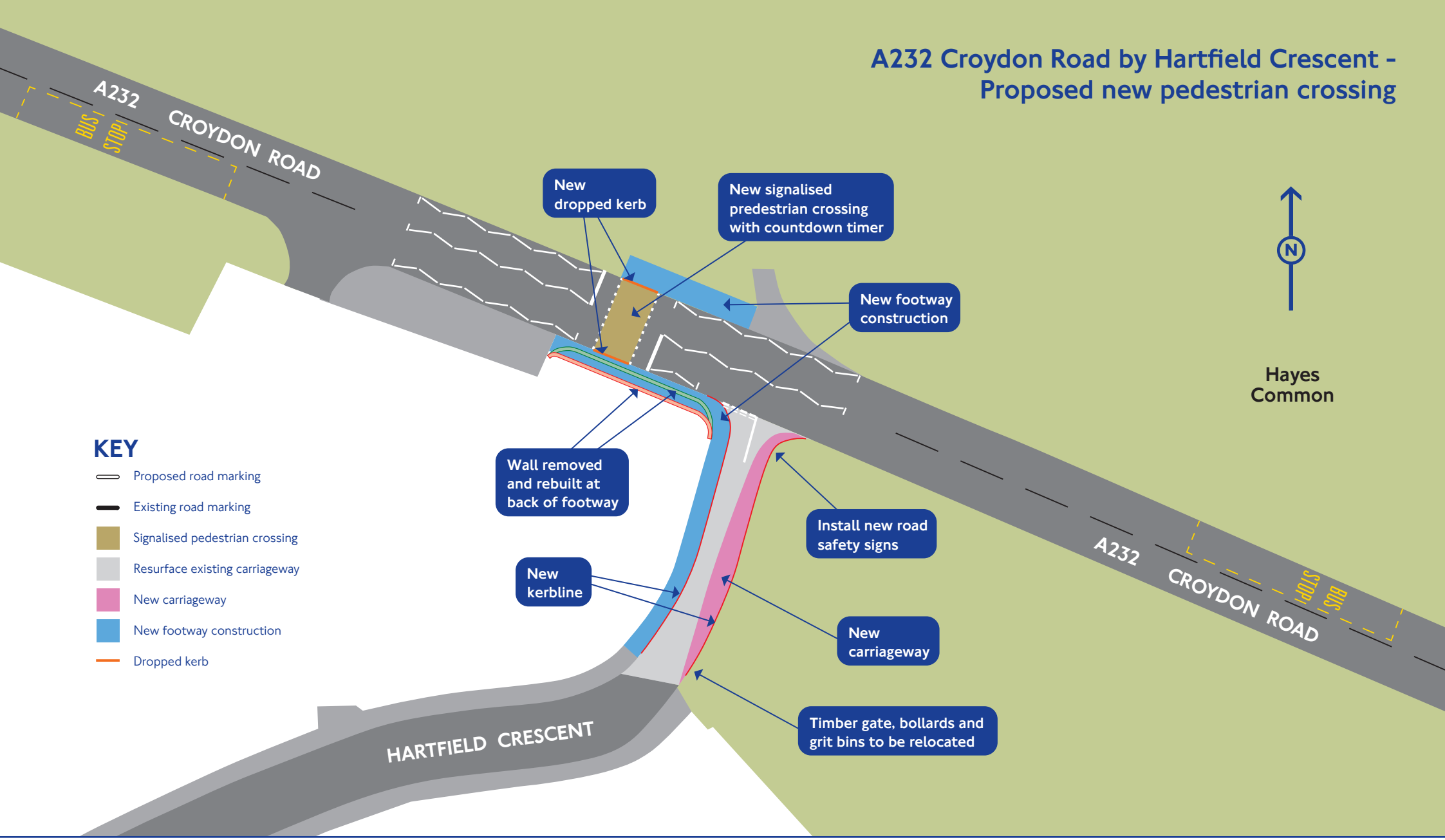


TRANSPORT FOR LONDON

EVERY JOURNEY MATTERS